

ADMIRAL'S HORN

1st E \flat ALTO SAXOPHONE

By NICK LANE

FRANTIC FUNK $\text{♩} = 120 + \text{MM}$

ALTO SAX 1

.2.

THE ADMIRAL'S HORN

25

33

41

Solo
B minor

49

57

SOLO ENDS

65 PLAY 2nd X ONLY UNIS SOLI

71 PLAY BOTH X'S UNIS

73

79

81

87

83

95

101

107

ADMIRAL'S HORN

2nd E♭ ALTO SAXOPHONE

By NICK LANE

FRANTIC FUNK ♩ = 120+ MM

25

33

41

(ALTO 1 Solo)

49

(TENOR & BARI B.G.)

7

TIE!

mf

f

65

PLAY 2nd X ONLY
UNIS SOLI

73

81

89

95

ADMIRAL'S HORN

1st B \flat TENOR SAXOPHONE

By NICK LANE

FRANTIC FUNK $\text{♩} = 120 + \text{MM}$

TENOR SAX 1

.2.

THE ADMIRAL'S HORN

25

33

49

57

TRILL!

65 PLAY 2ND X ONLY
UNIS SOLI

ADMIRAL'S HORN

2nd Bb TENOR SAXOPHONE

By NICK LANE

FRANTIC FUNK $\text{♩} = 120 + \text{MM}$

Tenor Sax 2

. 2.

THE ADMIRAL'S HORN

25

33

41

49

57

65 PLAY 2ND X ONLY
UNIS SOLI

PLAY BOTH X'S
UNIS

ADMIRAL'S HORN

E♭ BARITONE SAXOPHONE

By NICK LANE

FRANTIC FUNK ♩ = 120+ MM

1. 2.

4

3

9

mf

sf

BARI SAX

. 2.

THE ADMIRAL'S HORN

25

33

41

49

57

TRILL!

BARI SAX

.3.

THE ADMIRAL'S HORN

65 PLAY 2nd X ONLY
UNIS SOLI

ADMIRAL'S HORN

1st B♭ TRUMPET

By NICK LANE

FRANTIC FUNK ♩ = 120+MM

OP. 87a

1.
 2. (1PT. 2 CUE)
 mf

1

9 MELODY SOLO

17

TR. 1

.2.

THE ADMIRAL'S HORN

25

4

33

3

4

41

(ALTO SOLO)

4

4

49

4

4

57

(TR 2 CUE)

65

73

MELODY SOLO - FREELY

81

(PT. 2 CUE)

ADMIRAL'S HORN

2nd Bb TRUMPET

By NICK LANE

FRANTIC FUNK $\text{♩} = 120 + \text{mm}$
OP. 8 Va

25

33

41

(ALTO SOLO)

49

57

mf

65

73 FIGHTER!

81

89 opt. 8va

opt. 8va

ADMIRAL'S HORN

3rd B♭ TRUMPET

By NICK LANE

FRANTIC FUNK $\text{♩} = 120 + \text{mm}$
arr. BVA

25

33

41

(ALTO SOLO)

49

UNISON

57

tr!e!

65

73

TIGHTER!

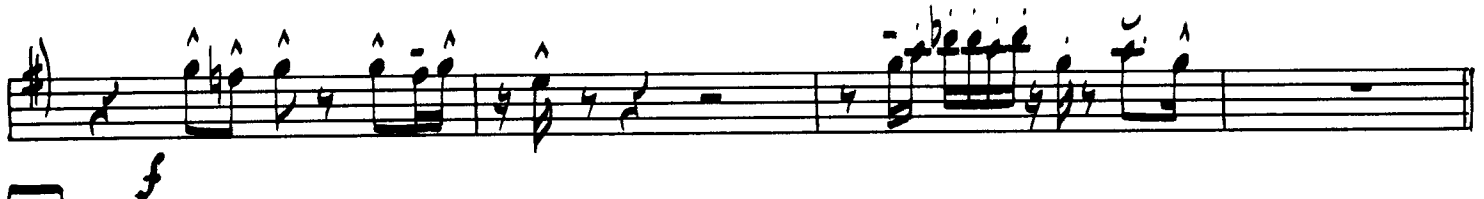

81

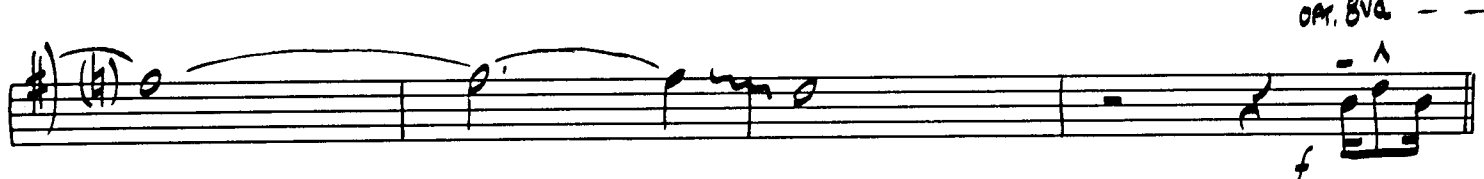
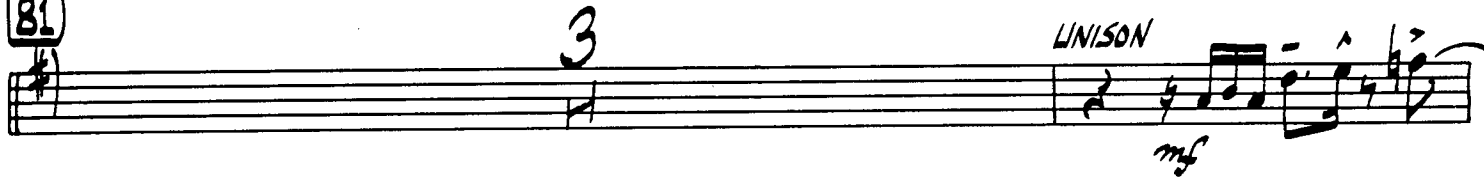

89

OPT. 8va

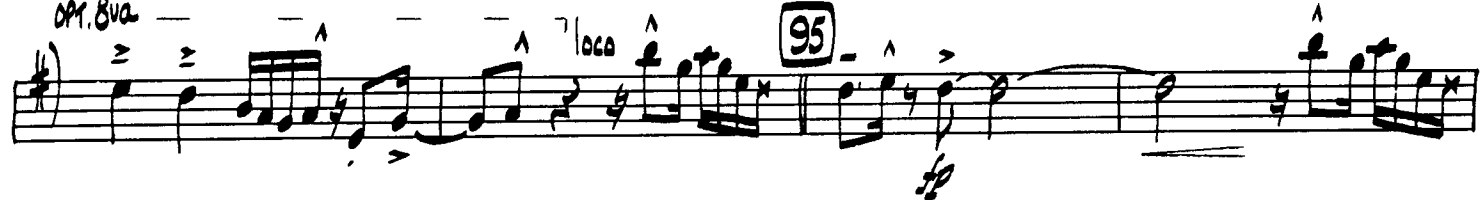

ADMIRAL'S HORN

4th B♭ TRUMPET

By NICK LANE

FRANTIC FUNK $\text{♩} = 120 + \text{mm}$

25

33

41

(ALTO SOLO)

49

UNISON

57

TRUMPET!

65

73 FIGHTER!

81

89

ADMIRAL'S HORN

5th B♭ TRUMPET

By NICK LANE

FRANTIC FUNK ♩ = 120+ mm

25

33

41

(Alto Solo)

49

57

mf!

65

73 FIGHTER!

81

89

95

ADMIRAL'S HORN

1st TROMBONE

By NICK LANE

FRANTIC FUNK ♩ = 120 + MM

1. 1

.2.

THE ADMIRAL'S HORN

25

33

4

41 (ALTO SOLO)

4

4

49

4

57 *mf!*

f

65

73 LIGHTER!

81

89

ADMIRAL'S HORN

2nd TROMBONE

By NICK LANE

FRANTIC FUNK $\text{♩} = 120 + \text{MM}$

The main melodic line is written in bass clef with a 4/4 time signature. It begins with a dynamic marking of *f*. The melody consists of eighth and quarter notes, with some notes marked with accents (^). The piece concludes with a double bar line and a repeat sign.

1

9

17

25

33

41 (Alto Solo)

49

57 *rit!*

65

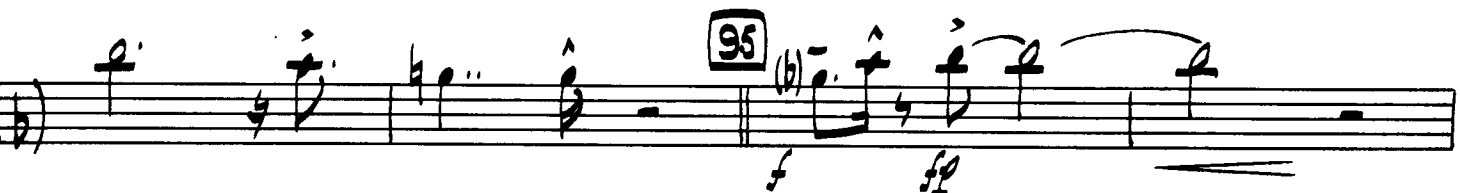
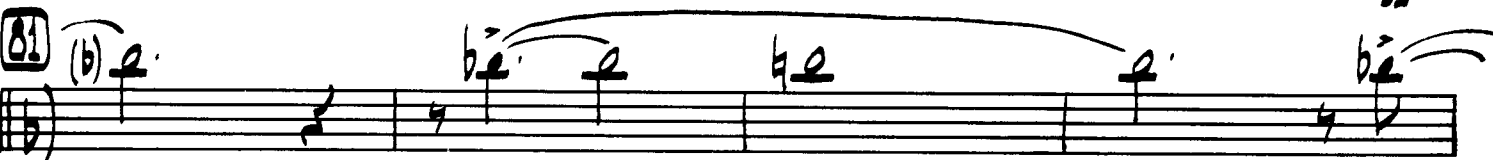

ADMIRAL'S HORN

3rd TROMBONE

By NICK LANE

FRANTIC FUNK ♩ = 120+ MM

25

65

73 lighter!

ADMIRAL'S HORN

BASS TROMBONE

By NICK LANE

FRANTIC FUNK $\text{♩} = 120 + \text{MM}$

1. 2.

1

9

17

25

39

41

(ALTO SOLO)

49

57

rit.

65

73 FIGHTER!

81

89

ADMIRAL'S HORN

PIANO

By NICK LANE

FRANTIC FLUNK ♩ = 120 + MM

The musical score is written for piano in 4/4 time with a tempo of 120+ MM. It consists of three systems of music. The first system starts with a 'DOUBLE BUB' marking and includes a first and second ending. The second system begins with a circled '1' and continues the melodic and harmonic development. The third system concludes the piece with a final chord. Chord voicings are indicated throughout, including D minor, F major, G7, Bb major, G7, G#7, and A7. The bass line features a prominent 'DOUBLE BUB' pattern in the first system.

9

17

25 ORIGINAL FUNK GROOVE

33 CAVE MAN FUNK GROOVE

41 SOLO SECTION
PLAY

49 SMOOTHER GROOVE

57

65 COMP ON CHANGES 2nd X ONLY

- Measure 1: $F^{min7} E^b/G A^b$ (with $8vb$ marking)
- Measure 2: $B^b7 B^7 C^7$
- Measure 3: $F^{min7} E^b/G A^b A^7 B^b7$

73

- Measure 1: $F^{min7} E^b/G A^b$ (with **COMP** marking)
- Measure 2: $B^b7 B^7 C^7$
- Measure 3: $F^{min7} E^b/G A^b A^7 B^b7$

- Measure 1: $F^{min7} E^b/G A^b$
- Measure 2: $B^b7 B^7 C^7$
- Measure 3: $F^{min7} E^b/G A^b A^7 B^b7$
- Measure 4: E^b7_{sus}

81

- Measure 1: E^b7_{sus} (with **COMP** marking)
- Measure 2: F^{triad} / E^b7
- Measure 3: C^7_{sus}
- Measure 4: D^{triad} / C^7
- Measure 5: E^b7_{sus}

- Measure 1: E^b7_{sus}
- Measure 2: F^{triad} / E^b7
- Measure 3: C^7_{sus} and D^{triad} / C^7
- Measure 4: $A^7(\#9) / (4/3)$

ADMIRAL'S HORN

BASS

By NICK LANE

FRANTIC FUNK $\text{♩} = 120+ \text{MM}$

*D*minor F $\frac{G}{F\#}$ *G*⁷_{sus} *B*b*ma*⁷ $\overset{1.}{G^7 G\#^7 A^7}$ $\overset{2.}{G^7 G\#^7 A^7}$

1 DRIVING FUNK GROOVE

*D*minor *G*⁷ *B*b*ma*⁷ *E*minor⁷ *A*⁷_{sus} *A*⁷

*D*minor *G*⁷ *B*b*ma*⁷ *A*⁷ *A*b⁷

9 *G*minor⁷ *A*⁷_{sus} *A*⁷ *D*minor⁷ *A*b⁷ *G*⁷

*B*b*ma*⁷ *E*minor⁷ *A*⁷_{sus} *A*⁷ *D*minor⁷ *A*b⁷ *G*⁷

17 *C*⁷_{sus} *C*⁷($\#11$) (*D* triad / *C*⁷) *C*⁷_{sus} *C*⁷($\#11$) *D*⁷_{sus}

SMOOTH *SNAP*

*E*b⁷_{sus} *E*b⁷($\#11$) (*F* triad / *E*b⁷) *E*b⁷_{sus} *E*b⁷($\#11$) *C*⁷(*b*13)

SNAP

BASS

. 2.

THE ADMIRAL'S HORN

ORIGINAL FUNK GROOVE

25

Dminor A G7 Bbma7 Eminor A7sus A7

Dminor A Ab7 G7 Bb A7 G7 G#7 A7

CAVE MAN FUNK GROOVE

39

Dminor G F Dminor G7 PERCUSSIVE FILL - SNAP / SLAP

Dminor G F Dminor G7

SOLO SECTION - MAINTAIN SOLID GROOVE

41

Dminor G F Dminor G7

subito mp Dminor G F Dminor G7

49

Bbma7 SNAP A7sus A7 Dminor7 Ab7 G7

Bbma7 A7sus A7 Dminor7 Ab7 G7

57

C7sus SNAP C7(#11) (D triad / C7) C7sus Eb7sus b Eb7(#11) (F triad / Eb7) Eb7sus b Eb7(#11) C7(#9)

BASS (SIMPLE BUT FUNKY)

3.

THE ADMIRAL'S HORN

65

F minor ⁷E^b/₆ Ab Bb⁷ B⁷ C⁷ F minor ⁷E^b/₆ Ab A⁷ Bb⁷ (SPARSE FILL - IF ANY)

F minor ⁷E^b/₆ Ab Bb⁷ B⁷ C⁷ F minor ⁷E^b/₆ Ab A⁷ Bb⁷

73 HEAVIER GROOVE

81 Eb⁷ sus b SNAP Eb⁷ (^{#11}) b C⁷ sus C⁷ (^{#11})

Eb⁷ sus b Eb⁷ (^{#11}) b C⁷ sus C⁷ (^{#11}) A⁷

mf

89 BURN IT! D minor G⁷ Bb^{mai}7 E minor A⁷ sus A⁷

D minor Ab⁷ G⁷ 95 C⁷ sus Bb^{mai}7

Eb⁷ sus Eb Eb⁷ (^{#11}) (D triad / Eb⁷) C⁷ sus C⁷ C⁷ (^{#11}) G⁷ G^{#7} A⁷ (#9)

f *sf*

A⁷ (^{b9}) A⁷ D minor

ff *sfz*

ADMIRAL'S HORN

GUITAR

By NICK LANE

FRANKIE FUNK $\text{♩} = 120 + \text{MM}$
D minor

F *G triad* *G⁷* *Bb maj⁷* 1. *G⁷* *G^{#7}A⁷* 2. *G⁷* *G^{#7}A⁷*

① DRIVING FUNK GROOVE (COMP OR RE-ENFORCE BASS LINE)
D minor⁷ *G⁷* *Bb maj⁷* *E minor⁷* *A⁷* *A⁷*

D minor⁷ *G⁷* *Bb maj⁷* *A⁷* *Ab⁷*

② PERCUSSIVE COMP
G minor⁷ *A⁷* *A⁷* *D minor⁷* *Ab⁷* *G⁷*

Bb maj⁷ *E minor⁷* *A⁷* *A⁷* *D minor⁷* *Ab⁷* *G⁷*

③ CONTINUE PERCUSSIVE COMP
8va C⁷ *D triad* *C⁷* *D triad* *D⁷*

8va Eb⁷ *F triad* *Eb⁷* *F/Eb⁷* *C⁷ (b13)*

23 ORIGINAL FUNK GROOVE

lecco Dminor⁷ G⁷ Bbmaj⁷ Eminor⁷ A⁷ sus A⁷

Dminor⁷ Ab⁷ G⁷ Bb A⁷ #9 G⁷ #9 G⁷ #9 A⁷ #9

33 CAVE MAN FUNK GROOVE

Dminor f HEAVY METAL SOUND

Dminor G = F = Dminor G⁷

41 (ALTO SAX SOLO)

Dminor G = F = Dminor G⁷

subito *mf*

Dminor G = F = Dminor G⁷

49 PERCUSSIVE COMP

Bbmaj⁷ A⁷ sus A⁷ Dminor (11) Ab⁷ G⁷

Bbmaj⁷ A⁷ sus A⁷ Dminor⁷ Ab⁷ G⁷

57 C⁷ sus D triad / C⁷ C⁷ sus D triad / C⁷

mf

Eb⁷ sus F triad / Eb⁷ Eb⁷ sus F triad / Eb⁷ C⁷ (#9 / b9)

WRITTEN LINE 1ST X
2ND X PLAY SINGLE NOTE PERCUSSIVE LINE

65

F minor⁷ Eb/G Ab Bb⁷ B⁷ C⁷ F minor⁷ Eb/G Ab A⁷ Bb⁷

F minor⁷ Eb/G Ab Bb⁷ B⁷ C⁷ F minor⁷ Eb/G Ab A⁷ Bb⁷

73

F minor⁷ Eb/G Ab Bb⁷ B⁷ C⁷ F minor⁷ Eb/G Ab A⁷ Bb⁷

F minor⁷ Eb/G Ab Bb⁷ B⁷ C⁷ F minor⁷ Eb/G Ab A⁷ Bb⁷ Eb⁷ sus

81

Eb⁷ sus F triad / Eb⁷ C⁷ sus D triad / C⁷ Eb⁷ sus

PERCUSSIVE COMP

Eb⁷ sus F triad / Eb⁷ C⁷ sus D triad / C⁷ A⁷

89

BURN IT!

D minor⁷ G⁷ Bb ma⁷ E minor⁷ A⁷ sus A⁷

D minor⁷ Ab⁷ G⁷ C⁷ sus C⁷ Bb ma⁷

95

Eb⁷ sus Eb⁷ F / Eb⁷ (#11) C⁷ sus C⁷ D / C⁷ (#11) G⁷ G#⁷ A⁷ (#9) (b9)

A⁷ (#9) A^{#9} G^{#9} G#⁹ A^{#9} D minor

ADMIRAL'S HORN

DRUMS

By NICK LANE

FRANTIC FUNK $\text{♩} = 120 + \text{MM}$

THIN BUT FUNKS

DRIVING FUNK GROOVE

25

mp

+

0

2

33 CAVE MAN FUNK GROOVE

f

SIMPLE WITH LOTS OF 2 & 4

SOLO SECTION

41 MAINTAIN SOLID GROOVE

mp subito

(4)

(8)

49

+o+o +o+o +o+o +o+o

[CONTINUE UPBEAT HI HAT]

57 TIGHT BRASS

mp

Fill

2

SIMPLE BUT FUNKY

65

[CONTINUE HI HAT] SPARCE FILL

[CONTINUE HI HAT] SPARCE FILL

73

[CONTINUE HI HAT GROOVE] (4)

(DISCO HI HAT - HEAVY GROOVE)

(7)

81

UPBEATS ON BELL OF RIDE - CRASH CYMBAL

FILL

89

2

95

f ff

FILL

sf ff

FILL

ff

FILL